State Library

The Graham Guardian

TWENTY-SIXTH YEAR | SAFFORD, GRAHAM COUNTY, ARIZONA, APRIL 2, 1920 | NUMBER 8

COTTON GROWERS ELECT OFFICERS

At Annual Meeting Held at Court House, Yesterday Afternoon

57 MEMBERS NOW ENROLLED

Cooperation With State Organization Urged by Andrew Kimball

The Graham County Cotton Growers' Association met at the courthouse, yesterday afternoon, and elected officers for the following year.

Wm. Strawn was re-elected president for the ensuing term; G. Y. Johnson was re-elected secretary.

G. W. Lard was chosen vice-president and A. H. Ferrin, cashier of the Bank of Safford, assistant secretary.

The association, which is an auxiliary of the Arizona American-Egyptian Cotton Growers' Association, now has a total enrollment of 57 members, representing 1,117 acres of cotton. Chas. M. Morgan, representing the head office of the association at Phoenix, drove over to assist at the meeting.

The matter of affiliation with the labor association was discussed, and the officers instructed to invite representatives of that organization to address a future meeting.

William Strawn, president of the Graham County Cotton Grower's Association, has received the following communication from Andrew Kimball, which will be interesting reading to the cotton growers of Graham County.

THATCHER, ARIZONA,
March 27, 1920.

MR. WM. STRAWN,
President Graham County Cotton Growers' Association,
Safford, Arizona.

MY DEAR MR. STRAWN:

In the interest of the cotton growers of Graham County. I made it my special business to get in touch with two of the leading factors in the cotton industry at Phoenix, Mr. Knox, secretary and manager of the Arizona Cotton Growers' Association, and Mr. Hudson, one of the largest growers and really prime movers of the industry. In connection with which I have received the inclosed communication, with attached blank, used in making contracts with laborers.

I also inclose copy of by-laws, which by striking out American-Egyptian and inserting Graham County Cotton Growers' Association, would provide regulations which will enable our cotton growers to affiliate as members of this State organization.

You will observe that this organization deals only with the labor question, and, that, while there is no fee for membership, you will be obliged to arrange with the gins to collect, per bale, a fund necessary to meet your pro rata of State and county expense.

Now, as to the American-Egyptian Cotton Growers' Association, its functions are as outlined by Mr. Morgan—the marketing and general business end of the game. Nearly all cotton growers will be members, either directly or through their locals, of this association. It is organized and managed absolutely on the square. The absolute need of such an organization made it necessary for a few good men, for self protection and the interest of the industry generally, to go down into their jeans and shoulder the whole burden. There is no trick nor graft in the proceeding. It's the opportunity our Graham county growers have to become members and enjoy all its protections and privileges by the payment of a nominal fee, or on the other hand, going it alone without the privileges of affiliation, with the State or nation, and take their chances on prices, market conditions and help to gather cotton. You can depend upon the results of my investigation.

I have gone into this matter even more carefully for your sake than I would have done for my own, and I can now vouch in every particular for the genuineness and stability of these two organizations. There should be no question further as to the character of the men who have launched them or the associations. It is for the cotton growers of Graham County to decide whether they want cooperation with and the benefits of such an organization.

I am obliged to leave home on the 30th to attend a meeting of the League of the Southwest, also general "Mormon" conference in Salt Lake City.

Therefore, much as I desire to further aid you in this work, for the time being cannot do so. Count on me at any time that it is possible for me to serve you, for I am deeply interested in the wellfare of our cotton growers of Graham County.

Very truly yours,
ANDREW KIMBALL.

SWIFT-MURPHY POST

Will Receive Communications Relative to the Following List of Questions

The following questions have been submitted to the Swift-Murphy Post of the American Legion, by the War Department. We herewith publish them, in order that any person desiring information regarding any of the matters set forth in said questions, may do so. All communications relative to insurance, back-pay, allotments, liberty bonds, etc., should be addressed to the Swift-Murphy Post of the American Legion, Safford, Arizona.

The questions are as follows;

1. Have you received a proper discharge?
2. Have you received your bonus of $60.00.
3. Have you received your full travel pay of five cents per mile?
4. Have you received your lost baggage?
5. Have you received the Liberty Bonds that you subscribed for while in the service?
6. Were the allotments deducted from your pay paid to the proper persons and in the proper amounts?
7. Do you wish any information regarding the conversion of your insurance?
8. If your insurance has lapsed, do you wish to have it reinstated?
9. Were you disabeled in the service?
10. If so, are you drawing compensation for disability?
11. Are you in need of any medical care or treatment?
12. If disabled, do you wish to take Vocational Education?
13. Are you out of employment?
14. Have you received a Victory Button, issued by the Government?
15. If not, do you wish one?
16. Do you know of any tuburcular soldiers? If so, please give his name and address.
17. Do you know of any insane soldier or sailor? If so, please give his name and address.

(NOTE: Give full information on each case separately, showing when and where you entered the service, your rank, company, organization, serial number, where stationed. when and where discharged, present address, and any other information pertinent to the case.)

Gila Valley Farmer Sold to Phoenix Man

The Gila Valley passed into new hands yesterday when David H. Gloss, of Phoenix, purchased the paper and the printing plant from Perry A. Burke.

Mr. Gloss has taken possession of the plant, and the paper will now be conducted under his management, with Edwin Wilson as city editor. Mr. Gloss left this morning for Phoenix to wind up his affairs in the capital city and will return here early next week.

Mr. Burke retires from the newspaper field to devote his entire time to other business interests he has acquired since coming to the valley several years ago. These interests include the Arizona Title and Abstract Company and a growing real estate business.

Mr. Gloss is an experienced newspaper man. He came to Phoenix from Chicago about ten years ago and has been connected with the Arizona Republican for several years.

Piano Lessons

Harmony, Theory and Musical History. Special dates for beginners. Mrs. R. W. Fisher, Safford. Phone 137. 8-tf

Pereira's String Quintet at Chautauqua

Noted Portuguese Violinist and Composer Brings His Splendid Company for Two Concerts

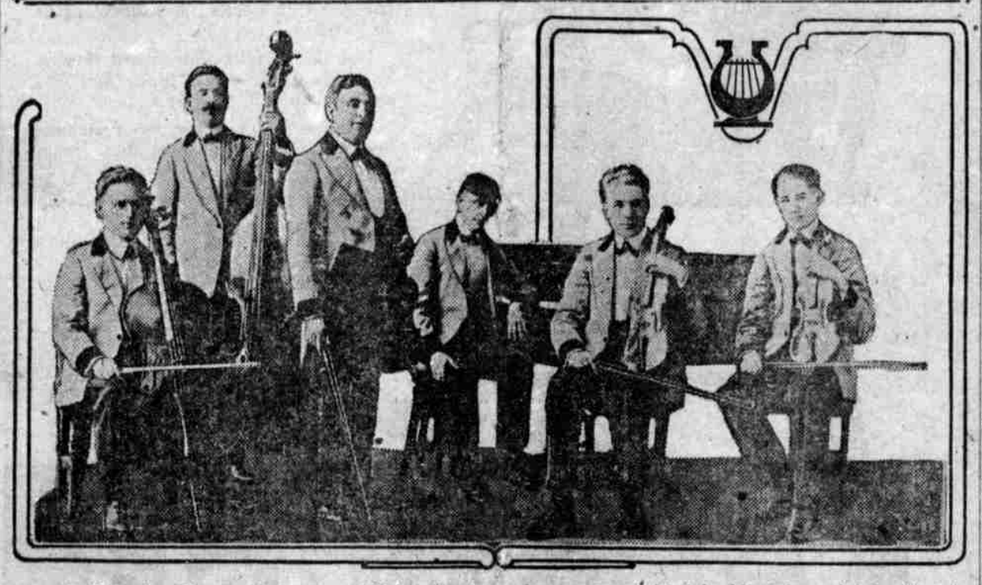

Paul Pereira, famous Portuguese violinist, director and composer, assisted by his string quintet, will make the third day of Chautauqua a memorable one to all music lovers. Pereira was formerly court violinist to the King of Portugal and has achieved a big name in the European musical world. His company will present programs of his own arrangement and largely of his own composition, consisting of a prelude in the afternoon and a full concert in the evening. Mary Adel Hays, New York's famous coloratura soprano, will appear as soloist at the evening program only. Miss Hays is being retained in Chautauqua this year in response to a general demand from Chautauqua towns all over the West.

Splendid Program Music Club Meeting

The Graham County Music Club met Friday afternoon at the home of Mrs. R. A. Armstrong.

Roll call was responded to with musical current events.

Mrs. Fruedenthal read a paper on "National Music."

Mrs. Welker read, "Who Wrote Our Patriotic Songs."

The following illustrations were given:

Star Spangled Banner.Mrs. Fruedenthal
My Country, 'Tis of Thee.....Chorus
Accompanied by Mrs. Armstrong
Dixie.....Mrs. Welker
Yankee Doodle.....Chorus
Accompanied by Mrs. Armstrong
Hail Columbia.....Mrs. Householder
Columbia, The Gem of the Ocean.....Mrs. T. T. Swift
Battle Cry of Freedom.....Mrs. Wickersham
Battle Hymn of the Republic.....Mrs. Armstrong
Marching Through Georgia.....Chorus
England's National Hymn.....Mrs. Householder
Rule Britiania.....Mrs. Greenhalgh
Marseillaise...Miss Katharine Reynolds
Austria's National Hymn.....Mrs. Fruedenthal
Russia's National Hymn.....Mrs. Householder
Italy's National Hymn.....Mrs. Wickersham

The next meeting will be April 9th, at the home of Mrs. Greenhalgh. All those interested in music are invited.

Easter Services at Methodist Church

There will be a short Easter program at the Sunday School hour, conducted by the children.

Preaching at 11:00 a. m. Subject, "He Is Risen." A special effort has been made to have good music on Easter Sunday. The program for the morning service will be as follows:

"As It Began to Dawn".....Choir
"Welcome, Happy Morning".....Choir
"Jerusalem".....E. D. Householder

At 7:30 p. m., the choir will have charge of the service.

A song and short program by the Sunday School children.

"The Risen Lord".....Choir
"Now Is Christ Risen".....Choir
"The Hallelujah".....Choir
"Resurrection Song".....Miss Elizabeth Dodge

You are cordially invited to attend all of these services.

J. L. LYONS, Pastor.

OPENING POSTPONED

Manager Landrum, of the Liberty Theatre, announces that on account of weather conditions and the prevailing Flu epidemic, the opening of the theatre has been postponed to a later date, which will be announced in next week's paper.

Horses Wanted

Will have buyer here April 6th and 7th, for horses from five to nine years old, fifteen to sixteen hands high, broken, suitable for government use. Let me know what you have. S. N. Holman. 5-5t

How Is Your Complexion?

A woman should grow more beautiful as she grows older and she will with due regard to baths, diet and exercise, and by keeping her liver and bowels in good working order. If you are haggard and yellow, your eyes losing their lustre and whites becoming yellowish, your flesh flabby, it may be due to indigestion or to a sluggish liver. Chamberlain's Tablets correct these disorders. 8-5t

I. W. W. RESPONSIBLE

For Strike at Bisbee which Led to Bisbee Deportation, July 12, 1917

TOMBSTONE.—Following the decision of Judge Samuel L. Pattee, who is presiding over the case of H. E. Wootton, first of 210 defendants to come before the superior court here on charges of participation in the I. W. W. deportations at Bisbee on July 12, 1917, that the defense, in support its plea of necessity, would be allowed to show the conditions in the Warren mining district prior to and at the time of the deportations, the defense has entered upon a thorough examination of the strike out of which the deportation grew, according to the testimony being adduced, was initiated by the Industrial Workers of the World to stop if possbie, the production of essential war materials during the conflict with Germany and bring about, finally, the destruction of this government.

The testimony has consisted of the correspondence and literature of the I. W. W. which was seized in general raids upon I. W. W. headquarters in different parts of the country in September, 1917, and a great part of which pertained to the trouble at Bisbee, followed by the testimony of Harry C. Wheeler, who was sheriff of Cochise county at the time of the deportations and under whose direction the deportation was carried out.

The literature proved that the strike at Bisbee had been called by the I. W. W. in response to requests from Seattle and Butte that such action be taken in a sympathetic protest against the prosecution by the government of I. W. W. members who had attempted to evade the draft law; that is was being handled from Salt Lake City and Chicago, and that the demands which had been made in the Warren District were simply subterfuges to conceal the real purposes of the strike.

Wheeler's evidence was an examination of the conditions at Bisbee which had been made by him personally, including the threats of serious disorders; the repeated assertions that the strikers were aiming a blow at the government, and the overt acts which made him fear for the safety of the law-abiding citizens there as well as for the country at large.

At the end of his testimony, Wheeler was taken in hand by the prosecution for cross-examination.

Teacher of Piano

Harmony and History of Music; Leschetizky Method. Mrs. E. D. Householder, Safford. Phone 95. 7-4t

FOR SALE—One-half interest in 160 acres in oil section, near U. S. oil well. Jensen, the Tailor, opposite GUARDIAN Office. 2t

Charles F. Solomon Attends Meeting Here

Charles F. Solomon arrived here Tuesday evening from Tucson, to attend the annual meeting of the Solomon Commercial Company, at which the following officers were elected for the ensuing term: I. E. Solomon, president; E. W. Wickersham, vice-president; Ph. Fruedenthal, manager; Charles F. Solomon, secretary-treasurer.

Mr. Solomon is the president of the Arizona National Bank, of Tucson, and the National Bank of Arizona, of Phoenix. The same interests control the Bank of Safford, with total assets of about $9,500,000, forming one of the strongest financial institutions in the State.

Mr. Solomon says that Tucson is in fine shape and growing constantly and that Phoenix is rapidly becoming one of the leading cities in the Southwest. Mr. Solomon also said that the people of Tucson would welcome the Odd Fellows at their annual session, to be held there the latter part of this month and show them a good time. We say they will.

Mr. Solomon returned to Tucson yesterday.

WANTED—To buy a used piano in good condtion. See or write, Mrs. J. N. Stratton, Safford. 7-tf

Easter Program at the Baptist Church

Sunday School at 10:00 a. m.
Easter program at 11:00 a. m.
Preaching at 7:30 p. m.

The preparation of our Easter program has been very much interrupted by the Flu, but each department will be represented.

A splendid musical program is being prepared, Mr. and Mrs. R. A. Armstrong taking part.

"The Stone Rolled Away," will be the pastor's subject for the morning service.

"Love, The Greatest Commandment," will be the subject for the evening service.

B. Y. P. U. meets at 6:30 p. m.
Intermediates meet at the church at 6:30 p. m.

Schools Closed on Account of Influenza

The High School and the Grade School were closed all this week on account of the flu.

Superintendent Hibner and Professor Shaver and two of the High School teachers, Misses Haskin and Williams, and Miss Goff, teacher in the Grade School, suffered for several days from an attack of the flu, but these cases were mild and they are out again.

There have been many cases of flu in town the past two weeks, all mild, and happily, no deaths.

The Safford Schools will open again next Monday.

Mrs. Frieda Mashbir arrived here Wednesday evening from Long Beach, Cal., to visit with Mr. and Mrs. Ph. Frudenthal.

Mr. and Mrs. W. A. Wilson, of Solomonville, left yesterday for Rochester, Minn., where Mr. Wilson will receive treatment at the Mayo Clinic.

WANTED TO BUY—A second-hand bath outfit and kitchen sink. Jensen, the Tailor, opposite GUARDIAN office. 7-2t

THE BAPTIST DRIVE

For $100,000,000 For New World Movement to Start April 25th

Those connected with the Baptist Church locally are preparing to organize shortly the committees that are to do their share of the local church's quota of the Nation-wide New World Movement in the Northern Baptist for the raising of $100,000,000 throughout the country, during week from April 25th to May 2d.

The New World Movement, in addition to its financial phase, is a call for thousands of men and women for church services as missionaries both at home and abroad.

Directors of the campaign have been named for the eight western states of the Western Division. The western campaign is under the personal direction of Field Director Protzman, with headquarters in the Claus Spreckles' Building in San Francisco.

Director Protzman has also announced the allotments for the eight western states. The directors of the campaign in these states are selected from amongst the lay-members of the church, as it is the plan to have laymen conduct the major portion of the Movement. The western campaign directors are as follows: Arizona, Col. L. W. Coggins, Phoenix; Idaho, W. H. Witty, Pocatello, Idaho; Montana, G. C. Cress, Lewiston; Nevada, V. E. Scott, Reno; Utah, Frank J. Lucas, Salt Lake City; Eastern Washington, D. H. Anderson, Spokane; Western Washington, W. M. Livengood, Seattle; Oregon, W. O. Sims, Portland.

The allotments for the western states are: Arizona, $215,000; California, $5,323,000; Idaho, $287,000; Montana, $200,000; Nevada, $51,000; Utah, $75,000; Eastern Washington, $626,000; Western Washington, $830,000 and Oregon $1,045,000.

MILLINERY SCHOOL

Miss Zimmerman, of the Home Economics Department of the Extension Service, University of Arizona, will hold a three-day school of millinery at the Woman's Club room, April 5th, 6th and 7th. All ladies interested in millinery are invited to attend this course.

Don't miss the Big Dance in Cactus, Wednesday night, April 7th. First Cavalry Jazz Band. Tickets, $1.00. 8-1t

Valley Oil Company May Be Organized

A citizens' committee meeting was held in the Town Hall, Wednesday night, to discuss the proposed organization of a local oil company to develope the oil fields of the Gila valley.

The meeting was attended by representative citizens of the several valley towns and quite a number were willing to subscribe $500.00 each. It was suggested that one hundred men could be found in the valley, that would each buy $500 in stock, to raise $50,000, a like sum to be subscribed by other interests, the money to be used in developing a well.

A committee has been appointed to arrange for a banquet and invite as many citizens as possible, who are interested in the development of the oil fields of the valley.

The date of the banquet will be announced later.

Notice

The Corporation Commission has approved the following rates which will be in effect on and after April 1, 1920:

In Thatcher...$3.00 per month
Central Line.. 3.25 " "
Hubbard Line. 3.50 " "

The above rates will apply for single families and three head of stock.

THATCHER WATER COMPANY,
J. A. HARALSON, Manager.

I. E. Solomon arrived here Saturday night from Los Angeles, Cal., to visit for several days with Mr. and Mrs. Ph. Fruedenthal. He left Thursday evening for Globe, where he will visit for several days with his daughter, Mrs. Max Lantin, before returning to Los Angeles.

The First Cavalry Jazz Band will put on the latest in dance music, with some good harmony singing, at the dance, Wednesday night, April 7th, in Cactus. The dance tickets will be $1.00. 8-1t

Buy Thrift Stamps.

THE APACHE TRAIL TO BE IMPROVED

Organization Is Formed at Phoenix to Rehabilitate Highway

FUNDS FOR WORK ASSURED

Graham County Represented at Convention by A. E. Jacobson and Martin Layton

The convention, held in Phoenix Monday for the purpose of creating a strong organization that would bring about the rehabilitation and maintenance of the Apache Trail, evidently was successful, as the proposed organization has been launched and definite measures for the improvement of the highway will be taken at once.

At the convention were delegations from Gila, Graham and Maricopa counties, the Phoenix Chamber of Commerce, the Arizona Good Roads Association, and the Salt River Valley Water Users' Association. The permanent organization, which a committee of three is now drafting, will be known as the Apache Trail Association and will be devoted wholly to the trail.

When the Apache Trail meeting convened twenty representatives from the three counties involved and the Water Users' Association, the Goood Roads Association and the Chamber of Commerce were present. The matter of perfecting a permanent organization was made at once the chief topic, each man present giving his views.

On motion of J. C. Dobbins, a committee was appointed to go into the legal and economic details of a permanent organization. The committee was composed of F. J. Elliott, T. P. Howard, A. E. Jacobson, Martin Layton, J. C. Dobbins, W. R. Elliott, Warren McArthur, Minor Simms and H. T. Witt.

T. C. McReynolds, of the Water Users' Association, was elected chairman of the meeting, and Howard S. Reed, Secretary.

Sources from which funds for the work of the permanent organization in improving the trail could come were suggested, among them the State legislature, the government forestry service, the four interested counties, Maricopa, Graham, Gila and Greenlee, the Southern Pacific Railroad and the Water Users' Association. The Southern Pacific has promised for the work $60,000, it was stated, to be used in building bridges and doing other necessary work, and the Water Users' Association has added the promise of $20,000.

Those in attendance at the meeting were:

Gila County—T. P. Howard, L. L. Henry, F. G. Gates, Pat Rose, William Ryan and W. H. Keegan.

Graham County—A. E. Jacobson and Martin Layton.

Maricopa County—W. K. Bowen, F. J. Elliott and A. T. Esgate.

Water Users' Association—H. M. Wilkinson, W. R. Elliott, T. C. McReynolds, E. J. Bennett and H. Johnson.

Phoenix Chamber of Commerce—J. C. Dobbins, Howard S. Reed, and Harry Welch.

Arizona Good Roads Association—Warren McArthur.

Delegates to Good Roads Convention

Governor Campbell has appointed the following delegates from Graham county to attend the convention of the United States Good Roads and Bankhead National Highway Associations, which will be held at Hot Springs, Ark., April 12th to 18th:

Safford—L. Jacobson, Martin Layton and J. T. Owens.

Thatcher—W. W. Pace, A. C. Peterson and Andrew Kimdall.

Central—Frank A. Webster.

Pima—J. W. Mattice and Jos. H. Lines.

Ft. Thomas—W. O. Tuttle.

Klondyke—H. J. Dowdle.

Solomonville—Ph. Fruedenthal and B. F. Stewart.

WE BUY, raise and sell fur-bearing rabbits, and other fur-bearing animals. List what you have with us, stating your lowest prices on large lot shipments. The Fur & Specialty Farming Co., 515-517 N. P. Ave., Fargo, N. Dak. 8-5t

The Graham Guardian

JOHN F. WEBER. - - EDITOR

OFFICIAL PAPER OF GRAHAM COUNTY

PUBLISHED EVERY FRIDAY BY
THE GUARDIAN PUBLISHING COMPANY

Entered in the Postoffice, Safford, Arizona, as Second Class Mail Matter.

TERMS:
ONE YEAR, IN ADVANCE.....$1.50

Address all communications to
THE GUARDIAN PUBLISHING COMPANY
SAFFORD, ARIZONA

APRIL 2, 1920

THE ROLL OF HONOR

The following states have ratified the National Woman's Suffrage Amendment:

1	Wisconsin	June 10, 1919
2	Illinois	June 10, 1919
3	Michigan	June 10, 1919
4	Kansas	June 16, 1919
6	New York	June 16, 1919
7	Pennsylvania	June 24, 1919
8	Massachusetts	June 25, 1919
9	Texas	June 28, 1919
10	Iowa	July 2, 1919
11	Missouri	July 3, 1919
12	Arkansas	July 28, 1919
13	Montana	July 30, 1919
14	Nebraska	August 2, 1919
15	Minnesota	Sept. 8, 1919
16	New Hampshire	Sept. 10, 1919
17	Utah	Sept. 30, 1919
18	California	Nov. 1, 1919
19	Maine	Nov. 5, 1919
20	North Dakota	Dec. 1, 1919
21	South Dakota	Dec. 3, 1919
22	Colorado	Dec. 12, 1919
23	Rhode Island	Jan. 6, 1920
24	Kentucky	Jan. 6, 1920
25	Oregon	Jan. 13, 1920
26	Indiana	Jan. 16, 1920
27	Wyoming	Jan. 27, 1920
28	Nevada	Feb. 7, 1920
29	New Jersey	Feb. 9, 1920
30	Idaho	Feb. 11, 1920
31	Arizona	Feb. 12, 1920
32	New Mexico	Feb. 19, 1920
33	Oklahoma	Feb. 28, 1920
34	West Virginia	Mar. 10, 1920
35	Washington	Mar. 22, 1920

CANDY AND SUGAR

The sugar shortage has placed candy on trial before the bar of public opinion. Candy is accused of being the thief that has robbed the national sugar barrel.

Candy is charged with having been responsible for the sugar shortage.

Housewives say that the reason they cannot buy all the sugar they need, is because the candy manufacturers use such a large quantity that none is left for household usage.

What are the facts? What does the evidence disclose?

The public is prone to arrive at quick conclusions without first carefully considering the facts.

The public assumes that the candy manufacturers use an enormous amount of sugar and that most candy is made entirely from sugar.

Nothing could be further from the truth.

The facts are that while sugar is the chief basic raw material used by candy manufacturers, there are many other kinds of raw materials used in large quantities, such as chocolate, molasses, fruits, nuts, corn syrup, starch and various other food products.

Candy being composed of these various kinds of raw materials, is very high in food value.

The craving for "something sweet" is nature's call for carbohydrates, which supply fuel for the human engine and which is most acceptably supplied in the form of candy.

The sugar shortage is, no doubt, due primarily to increased household usage and not to increased usage by candy manufacturers.

The candy industry occupies an important place in industrial affairs and employs 300,000 people. Since prohibition went into effect, it has become an essential food necessity, but it is still classed as a luxury and charged with special excise tax which consumers must pay.

THE RAILROADS

The master minds who represent the millions of common citizens—holders of railroad stocks and bonds—are once more in control of the nation's transportation. The government has relinquished its stewardship over railroads and express companies.

Millions have been lost—millions of hard-earned American dollars coming from millions of pockets. Many years of careful reorganization, reconstruction, replacement and improvements will be required to put the great arteries of travel once more into normal operating condition.

Americans should be tolerant, even sympathetic. The gathering together of shattered executive machinery; the re-establishment of the necessary esprit de corps, that cohesive force which goes to maintain discipline and interest in an organization—all these are phases of the problems requiring consummate judgment. They cannot be accomplished in a day.

But already the public sees faster train schedules and a new spirit of service manifested.

WHY LUMBER IS HIGH

The Southern Pine Association reports that in July, 1914, it required 23.3 man hours to produce 1,000 feet of lumber, whereas in July, 1919, the production of 1,000 feet of lumber required 37.5 man hours. The labor cost increased from $6.01 per 1,000 feet to $13.50 per 1,000 feet, or 125 per cent. In July, 1914, the mills reported it necessary to keep on the pay rolls, 134 men in order to maintain a full crew of 100 working each day, while in July, 1919, the mills found it necessary to keep on the payrolls 153 men in order to insure a continuous crew of 100.

THE SHERIFF WILL GET THEM

There are still some people in this town who carry a daily jag. Probably there is no bootlegging, at least there are no arrests made for peddling outlawed booze, but there is some kind of a "kick liquor" floating around which is very easy to get by the old soaks. We would advise these gents to be careful when on the streets, as their breaths give them away, and the sheriff will get them, if they don't watch out.

Those who hate England more than they love the United States, as well as those who love Germany more than they do the United States, are the same who are most delighted at all attempts made in this country to discredit President Wilson in his attempt to have this country ratify the world peace pact. And the republican party has the plaudits of all such. And, by all that is holy, that party is more than welcome to them.—The Prescott Courier.

TWELVE TIPS FOR FARMERS

G. E. Thompson, Agronomist, University of Arizona, gives 12 tips for farmers:

1. Keep the farm sanitary.
2. Adapt farm practices to conditions of country.
3. Grow adapted crops and best varieties.
4. Locate fields and buildings conveniently.
5. Build substantial and permanent buildings.
6. Use standard machinery so that repairs will be available.
7. Do not over-equip.
8. Profit by the experience of others.
9. Maintain fertility by rotation.
10. Make use of home products.
11. Keep records—know where you stand.
12. Don't get the mover's habit.

CAPABLE DIRECTOR

One of the best known men identified with motion pictures is Charles Maigne, a brilliant scenarist and director. He directed Mrs. Castle in "The Firing Line," the Paramount-Artcraft special picture which will be shown at the Safford Theatre, next Saturday, April 10th, and his work displays exceptional merit. Mr. Maigne knows his business from every angle and his direction is distinctly artistic.

"GENTLEMAN"

A man who is clean both outside and inside; who neither looks up to the rich nor down to the poor; who can lose without squealing and win without bragging; who is considerate of women, children and old people; who is too brave to lie, too generous to cheat, and who takes his share of the world and lets others people have theirs.—Anonymous.

How Diphtheria Is Contracted

One often hears the expression, "My child caught a severe cold which developed into diphtheria," when the truth was that the cold had simply left the little one particularly susceptible to the wandering diphtheria germ. If your child has a cold when diphtheria is prevalent you should take him out of school and keep him off the street until fully recovered, as there is a hundred times more danger of his taking diphtheria when he has a cold. When Chamberlain's Cough Remedy is given it quickly cures the cold and lessens the danger of diphtheria or any other germ disease being contracted. 8-5t

Subscribe for THE GUARDIAN, Home Paper.

PROCEEDINGS OF THE BOARD OF SUPERVISORS

OFFICE OF THE BOARD OF SUPERVISORS, COUNTY OF GRAHAM, STATE OF ARIZONA, } ss.:
SAFFORD, ARIZONA,
March 1, 1920.

The Board of Supervisors met in regular session at 9:00 o'clock a. m., with the following members present: H. J. Dowdle, Chairman; J. T. Owens, Member; Frank A. Webster, Member; Martin Layton, Clerk.

The minutes of the regular meeting held February 2, 1920, were read and approved by a unanimous vote of the board.

The board, by motion, duly put and carried, sold to Milton Lines, for the sum of $19.61, State property described as follows: Lot 3, Block 33, Pima Townsite, Arizona Territory, and 21 acres of land in the Northeast ¼ of the Northeast ¼ of Section 19, Township 6 South, Range 25 East, of the Gila and Salt River Base and Meridian, and authorized the chairman and the clerk of the Board of Supervisors to execute and sign in behalf of the State, a quit claim deed from the State of Arizona to the said Milton Lines for the aforesaid described property.

The board, by motion, duly put and carried, ordered the county attorney to transmit all proceedings pertaining to the $250,000.00 County Road Bond Issue, to Wood & Oakley, Bond Attorneys, Chicago, Illinois, for their approval of the said proceedings, providing the fees charged by the said Wood & Oakley, for the approval of the said proceedings as to their legality were satisfactory to the board.

The board, by motion, duly put and carried, increased the monthly indigent allowance of Sarah Marcovicz to $20.00 per month.

The board, by motion, duly put and carried, granted Ynkey Ralley a monthly indigent allowance of $8.00 per month, and to Jose Romeo, a monthly indigent allowance of $5.00 per month.

Jack Adaire having filed his resignation as justice of the peace of Klondyke Justice Peace Precinct, No. 9, the same was accepted by a unanimous vote of the board.

The bond in the penal sum of $500.00 and contract of the Far-

(Continued on Page Three.)

DON'T DESPAIR

If you are troubled with pains or aches; feel tired; have headache, indigestion, insomnia; painful passage of urine, you will find relief in

GOLD MEDAL HAARLEM OIL CAPSULES

The world's standard remedy for kidney, liver, bladder and uric acid troubles and National Remedy of Holland since 1696. Three sizes, all druggists. Guaranteed. Look for the name Gold Medal on every box and accept no imitation

Mrs. Love-Home:—

There is nothing in which you can better invest your money than in buying NEW FURNITURE. It lasts a long time and is a daily and hourly source of joy to you when you possess it. It is a NECESSITY when NEW FRIENDS come to visit you; it bespeaks your manner of living.

Then come in and see our splendid, handsome, strong, stylish furniture; you will buy it when we PRICE it.

Respectfully yours,

Gila Valley Furniture & Hardware Store
SAFFORD ARIZONA

Standardized Quality

No matter where you buy "Red Crown," you always get the same high-quality fuel. It is made to meet the requirements of your engine.

"Red Crown" is all-refinery gasoline with the full and continuous chain of boiling points necessary for ready starting, quick and smooth acceleration, steady, dependable power and long mileage. Look for the "Red Crown" sign before you fill.

STANDARD OIL COMPANY (California)

The Gasoline of Quality

J. S. McILWAINE, Special Agent, Standard Oil Co., Safford, Ariz.

It is becoming more and more evident that co-operation between the farmer, the business man and the bank is necessary to the most satisfactory growth of either.

It is the principle on which real results are accomplished.

We appreciate the business with which we are favored. The best, most helpful, friendly Banking Service possible, to be rendered is the expression of our appreciation.

THE BANK THAT BACKS THE FARMER
THE BANK OF SAFFORD
MEMBER FEDERAL RESERVE BANK
THE HOME BANK FOR HOME PEOPLE
A. H. Ferrin, Cashier SAFFORD, ARIZONA

ELECTRIC VACUUM CLEANERS
WITH
ATTACHMENTS

FOR RENT BY THE DAY

Gila Valley Electric, Gas and Water Co.

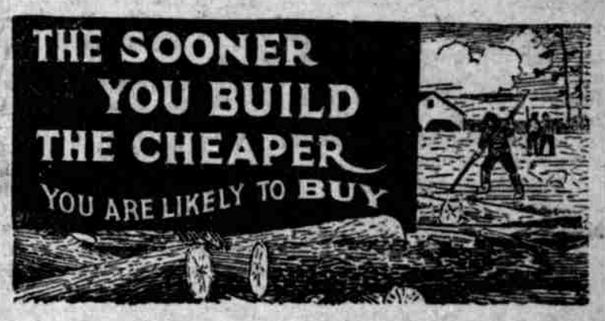

That may seem queer talk under present building costs, but we make the prediction advisedly.

For some years to come our export of building materials is bound to be immense.

For some years to come we will be unable to catch up with the demand at home.

We honestly believe we can sell to you cheaper today than we can later on.

SERVICE FIRST QUALITY ALWAYS
Phone 34 W. C. FAULKNER LUMBER CO.
LUMBER AND BUILDING MATERIAL SAFFORD, ARIZONA

WE WILL BUY LIBERTY BONDS OF ANY ISSUE AT THE MARKET PRICE

We Are Fully Equipped to Meet the Requirements of Our Customers and We Take Pleasure in Placing Our Service at Your Disposal

Arizona Trust and Savings Bank

Thatcher and Safford
Arizona

Capital Stock $100,000.00

Under Joint Control and Management

THE GILA VALLEY BANK AND TRUST COMPANY

CAPITAL - - - - - - $100,000.00
SURPLUS - - - - - - $200,000.00

Globe, Morenci, Clifton, Miami, Safford, Ray, Hayden and Winkleman, Arizona

THE VALLEY BANK

CAPITAL - - $500,000.00
SURPLUS - - $100,000.00

PHOENIX, ARIZONA
BRANCH AT AJO

Unequalled Banking Facilities For Customers

Buy the kind we sell and you'll not regret it.

We have made a most careful selection and can give you the best satisfaction in price and service.

We handle a complete line, we guarantee satisfaction.

You can safely trade with us.

IF NOT RIGHT — WE MAKE IT RIGHT

Pace HARDWARE CO.

PHONE 25 SAFFORD, ARIZONA

Nature Flavored

BELLE FLOUR

Nature Flavored

BELLE FLOUR IS MADE FROM VALLEY WHEAT. **Belle Flour** has not been shipped in dirty box cars. If flour could be made better, we would make it. We could make **Belle Flour** cheaper, but we won't Insist that your next sack of flour be **Belle.**

Gila Valley Milling Company

FRESH CHOCOLATES
THE PALMS

PROCEEDING OF THE BOARD OF SUPERVISORS

(Continued from Page Two)

mer Publishing Company, for the furnishing of county supplies, printing and county publications, was approved by a unanimous vote of the board.

The board, by motion, duly put and carried, does hereby authorize the State engineer to expend Graham county's unexpended portion of the State 75 per cent road tax fund and the 75 per cent State road tax fund, to be available in the next fiscal year, for Graham county, in connection with Federal road aid moneys in constructing and repairing the main trunk highway through Graham county, Arizona, connecting with the Gila and Greenlee county trunk highways.

The board, by motion, duly put and carried, ordered the clerk of the said board to advertise that the board will sell at public auction sale, on the 5th day of April, 1920, at 4:00 o'clock p. m., at the east door of the court house in Graham county, Arizona, to the highest bidder for cash in hand, all of the floor lumber taken from the Pima bridge, said sale to be by the 1,000 feet.

The board, by motion, duly put and carried, ordered the clerk of the Board of Supervisors to advertise that the board will sell at public auction sale, on the 5th day of April, 1920, at 4:30 p. m., at the east door of the court house in Graham county, Arizona, to the highest bidder for cash in hand, all the jail cells and fixtures belonging thereto in the old court house at Solomonville, Arizona.

The notary bonds in the penal sum of $1,000.00, were reported approved by the chairman of the board, as follows: John F. Greenwood, W. R. Chambers, D. H. Weech and C. A. Randall.

The depository bond of the Bank of Safford, in the penal sum of $100,000.00, was approved by a unanimous vote of the board.

The board, by motion duly put and carried, sold to G. Albert Todd, for the sum of $42.09, State real estate described as follows: Northeast ¼ of the Northwest ¼ of the Northeast ¼ of Section 13, Township 5 South, of Range 23 East, of the Gila and Salt River Base and Meridian, and authorized the chairman and the clerk of the said board to execute and sign, in behalf of the State of Arizona, a quit claim deed from the State to the said G. Albert Todd, for the above described property.

(Continued on Page Four)

Ford
THE UNIVERSAL CAR

The Ford Sedan with electric starting and lighting system and demountable rims with 3½-inch tires all around, for every day in the year has no equal as a family car. Just as popular on the farm as it is in the city. In fact, it fits the family demands in every vocation of life. Large, roomy seats, finely upholstered, plate glass windows make it an open car in pleasant weather, while in rainy and inclement weather it becomes a closed car, dust-proof and rain-proof. It is ideal for social functions, the theatre, or parties; carrying the children to school, or for touring. It is not only comfortable, but really cozy, and above all, economical in operation and maintenance, and has all the Ford merits of strength and durability. We solicit your order for one. Come in and see it.

GILA MOTOR CO.

Safford, Globe, Miami

ST. JOSEPH STAKE

Home Missionary Appointments for April 11th

Eden—Evans Coleman and Leland Heywood.
Bryce—David E. Haggard and Henry B. Harms.
Hubbard—James H. Mangum and Don C. McBride.
Graham—Grover Hoopes and Ray Killian.
Solomonville — Flossie Evans and Laura Morris.
Lebanon—Ephriam Larson and Moroni Larson, Jr.
Layton—Jesse Hancock and Anton Christensen.
Thatcher—Katie Martin and Ella Heywood.
Thatcher, West—Wm. E. McBride and Oscar G. Layton.
Central—Mr. and Mrs. Clif. Stewart.
Pima—J. R. Welker and John W. Morris.
Matthews—Lillie Faulkner and Effie Pace.
Ashurst—Peter A. Norton and J. Ed. Follett.
Emery—Marion D. Maloy and Oscar Tyler.
Franklin—Earl Cluff and Ether S. Ferrin.
Virden—Archibald Cluff and Lawrence Holliday.
All meetings at 2:00 p. m.

SPENCER KIMBALL,
Stake Clerk.

LIVED ON FISH FOR A YEAR

Explorer Stefansson Tells of Year's Fish Diet Without Salt.

That we place too high a value on a great variety of food as necessary to health and good digestion is the opinion of Stefansson, the eminent explorer, who lectures at Chautauqua on the second night, based on his experience in the Arctic, and the experience of those who were with him on his historic expeditions.

"I lived on fish, both raw and cooked, for a whole year, and without salt," Mr. Stefansson says, "and weighed ten pounds more at the end of the year than at the beginning. I was not troubled with indigestion, or any other bad effects. In fact, I can say that I never felt better in my life. Taking up any new system of diet is largely a psychological matter," said Mr. Stefansson. "We have prejudices which it is a difficult matter to overcome. If the animals that are used for food were placed in one group and those that are not considered good for food were placed in another group, and a thoroughly unbiased person were asked for an opinion, he would say there is little or no difference between them."

FOR SALE—Baby chicks and hatching eggs from White Leghorns; trap-nested stock. W. A. Bennett, Box 204, Safford. 52-tf

PEARL OIL
(KEROSENE)

An ideal home fuel for oil cookstoves, oil heaters and oil lamps. Get it at your dealer's.

STANDARD OIL COMPANY
(CALIFORNIA)

PRIMARY ELECTION NOTICE

A Primary Election is hereby called in the Town of Thatcher, Graham County, Arizona, under the provisions of law relating to Primary Elections, on the 17th day of April, A. D. 1920, for the purpose of voting for candidates for the several parties to be nominated for the following offices:

Five members of the Common Council.

H. C. LAYTON, Mayor.

Attest:
D. D. PHILLIPS, Clerk.
First publication, March 26, 1920.
Last publication, April 16, 1920.

Registration of Electors of the Town of Safford

Registration of the Electors of the Town of Safford begins the 23d day of March, 1920, and closes the 7th day of April, 1920.

Opens after the Primary and closes ten days before the Regular Election to be held May 24, 1920.

U. I. PAXTON,
Registration Officer.
First publication, March 19, 1920.
Last publication, April 9, 1920.

PRIMARY ELECTION NOTICE

A Primary Election is hereby called in the Town of Safford, Graham County, Arizona, under the provisions of law relating to Primary Elections, on the 17th day of April, A. D. 1920, for the purpose of voting for candidates for the several parties to be nominated for the following offices:

Five members of the Common Council.

J. T. OWENS, Mayor.

Attest:
U. I. PAXTON, Clerk.
First publication, March 19, 1920.
Last publication, April 9, 1920.

PRIMARY ELECTION OFFICERS

The officers appointed for the Primary Election, Tuesday, April 17, 1920, are as follows:

C. T. Reynolds, Inspector.
H. S. Gray and Mrs. W. D. French, Judges.

U. I. PAXTON, Clerk.
First publication, April 2, 1920.
Last publication, April 9, 1920.

NOTICE TO CREDITORS

In the Superior Court of the State of Arizona, in and for the County of Graham.

In the matter of the estate of L. R. Pace, deceased.

Public notice is hereby given that the undersigned, Isabelle L. Pace, has been appointed administratrix of the estate of L. R. Pace, deceased, and that all persons having claims against the said decedent or his estate are required to exhibit them with the necessary vouchers, within ten months after the first publication of this notice to the said administratrix at her residence at Thatcher, Arizona, the same being hereby designated as the place of business of the said estate in said County of Graham, State of Arizona.

ISABELLE L. PACE,
Administratrix of the estate of L. R. Pace, deceased.
MCFARLAND & CHAMBERS,
Attorneys for Administratrix.
First publication, April 2, 1920.
Last publication, April 30, 1920.

NOTICE OF COUNCIL MEETING

The Common Council of the Town of Safford, will meet April 7, 1920, for the purpose of placing on the ballots the names of those who have properly filed their nomination papers with the Town Clerk.

6-2t U. I. PAXTON, Clerk.

NOTICE OF SELECTION

UNITED STATES LAND OFFICE, AT PHOENIX, ARIZONA
STATE OF ARIZONA

TO WHOM IT MAY CONCERN:

Notice is hereby given that the State of Arizona, under the provisions of the Act of Congress, approved June 20, 1910 (36 Stats., 557), has filed in this office its School Indemnity Land Selections applying to select as indemnity the lands described, as follows:

3630—045375—In T. 7 S., R. 27 E.: SE¼SE¼, Section 19; E½NE¼, Section 30; SW¼NW¼, Section 29.

3639—045605—In T. 8 S., R. 26 E.: S½SE¼, Section 22; S½SW¼, Section 23; NE¼NW¼, Section 26; NW¼NW¼, Section 27.

(G. and S. R. M.)

During the five weeks' period of publication of this notice or any time thereafter and before final approval and certification, this office will receive protests or contests as to any of the tracts applied for and transmit the same to the General Land Office.

Dated at Phoenix, Arizona, March 23, 1920.

CHARLES E. MARSHALL,
Register.
SCOTT WHITE, Receiver.
First publication, April 2, 1920.
Last publication, April 30, 1920.

NOTICE OF SELECTION

UNITED STATES LAND OFFICE, AT PHOENIX, ARIZONA
STATE OF ARIZONA

TO WHOM IT MAY CONCERN:

Notice is hereby given that the State of Arizona, under the provisions of the Act of Congress, approved June 20, 1910 (36 Stats., 557), has filed in this office, its School Indemnity Land Selections applying to select as indemnity the land described as follows:

3593—044805—In T. 7 S., R. 20 E.: SW¼SE¼, Section 21.

(All in G. and S. R. M.)

During the five weeks' period of publication of this notice, or any time thereafter and before final approval and certification, this office will receive protests or contests as to any of the tracts applied for and transmit the same to the General Land Office.

Dated at Phoenix, Arizona, February 20, 1920.

J. L. IRVIN, Register.
SCOTT WHITE, Receiver.
First publication, Mar. 5, 1920.
Last publication, April 2, 1920.

Notice of Application for Survey and Withdrawal

Under Acts of Congress, Approved August 18, 1894, and June 20, 1910.

Application for Survey No. 72.

OFFICE OF THE GOVERNOR
State House, Phoenix, Arizona

Notice is hereby given that application, dated February 27, 1920, signed by the Governor of Arizona, the State Land Commissioner and the Attorney General of Arizona, was made to the Commissioner of the General Land Office, Washington, D. C., for the survey and withdrawal, pursuant to the provisions and by authority of the Act of Congress, approved June 20, 1910 (36 Stats., 568), and other acts and parts of acts made applicable thereto, of the lands embraced in the following township in Graham County, viz:

Township 9 South, Range 29 East, Gila and Salt River Base and Meridian.

Notice is therefore given that all unsurveyed lands in said township above designated have been withdrawn and reserved from and after March 8, 1920, the date of receipt by the Commissioner of the General Land Office, of the aforesaid joint application for survey and withdrawal, which said withdrawal will continue until the expiration of sixty days from the date of filing in the United States Land Office, at Phoenix, Arizona, of the official plat of survey of said township, during which time the State of Arizona will have the exclusive right to select, through its legally constituted authorities, and of the lands embraced within the said township which are not included in any adverse claim.

Dated at Phoenix, Arizona, March 19, 1920.

THOMAS E. CAMPBELL,
Governor of Arizona.
First publication, March 26, 1920.
Last publication, April 23, 1920.

NOTICE OF SCHOOL BOND ELECTION

Upon motion by Frank A. Webster, seconded by J. T. Owens, the Board of Supervisors, by a unanimous vote, passed and adopted the following resolution and order.

WHEREAS, a petition has been filed with this Board, signed by fifteen per centum (15 per cent) of the property taxpayers who are, in all other respects, qualified electors of School District, No. 1, County of Graham, State of Arizona, requesting an election of the property taxpayers upon the question as to whether or not an indebtedness exceeding four per centum (4 per cent) of the value of the taxable property of said School District, as ascertained by the last assessment for State and county purposes, be authorized, and shall the negotiable coupon bonds of said School District be issued and sold in the aggregate amount of Fifty Thousand ($50,000) Dollars, for the purpose of building a school house in said district, upon what is known as the Hampton School House site, and supplying the same with furniture and apparatus, and improving the school grounds.

NOW, THEREFORE, BE IT RESOLVED AND ORDERED, and it is hereby ordered by the Board of Supervisors of Graham County, Arizona:

1 That a special election by the property taxpayers of School District, No. 1, of Graham County, Arizona, who shall in all other respects be qualified electors in said School District, be and the same is hereby called for Friday, the 16th day of April, A. D. 1920, for the purpose of determining whether such indebtedness shall be authorized.

2. That at said election the following question be, and the same is hereby submitted to the property taxpayers, who shall in all other respects be qualified electors in said School District, for their determination, to-wit:

Shall an indebtedness exceeding four per centum (4 per cent) of the value of the taxable property of School District, No. 1, of Graham County, Arizona, as ascertained by the last assessment for State and county purposes, be authorized, and shall the negotiable coupon bonds of School District, No. 1, of Graham County, Arizona, be issued and sold in the aggregate amount of Fifty Thousand ($50,000) Dollars, bearing interest at the rate of five and one-half per centum (5½ per cent) per annum, said interest payable semi-annually on June 1st and December 1st of each year; said bonds to bear date the 1st day of June, 1920, and to become due and payable, as follows: Five Thousand ($5,000.00) Dollars on June 1st in each of the ten (10) years, 1935 to 1944, inclusive, and to consist of bonds in denomination of not less than Five Hundred ($500.00) Dollars, nor more than One Thousand ($1,000.00) Dollars, for the purpose of raising money for building a school house upon the Hampton School House site, in Safford, in said school district, and supplying the same with furniture and apparatus and improving the school grounds?

3. That the polls for the reception of ballots cast upon said question, on the day and date and at the place aforesaid, shall be opened at the hour of six o'clock a. m., and shall be kept open continuously until, and shall close at, the hour of six o'clock p. m., of said day

4. That said election shall be conducted by an inspector and two judges and by two clerks of election, and the following persons are hereby appointed to act as inspector, judges and clerks of election, respectively, for the purpose of conducting such election, viz:

Inspector: ANNA N. FRENCH.
Judges: CHARLES KREUGER and HALLIE CLEMENT.
Clerks: D. M. HIBNER and EVA HALL.

5. That the voting place for said election shall be the regular voting place of said school district, viz: The north grammar grade building, opposite the court house.

6. Such election shall be by ballot, which shall be in substantially the following form:

OFFICIAL BALLOT

ELECTION, APRIL 16, 1920
School District, No. 1
Graham County, Arizona

Question Submitted

Shall an indebtedness exceeding four per centum (4 per cent) of the value of the taxable property of School District, No. 1, of Graham County, Arizona, as ascertained by the last assessment for State and county purposes, be authorized, and shall the negotiable coupon bonds of School District, No. 1, of Graham County, Arizona, be issued and sold in the aggregate amount of Fifty Thousand ($50,000) Dollars, bearing interest at the rate of five and one-half per centum (5½ per cent) per annum, said interest payable semi-annually on June 1st and December 1st of each year; said bonds to bear date the 1st day of June, 1920, and to become due and payable as follows: Five Thousand ($5,000.00) Dollars on June 1st in each of the ten (10) years, 1935 to 1944, inclusive, and to consist of bonds in the denomination of not less than Five Hundred ($500.00) Dollars, nor more than One Thousand ($1,000.00) Dollars, for the purpose of raising money for building a school house upon the Hampton School House site, in Safford, in said School District, and supplying the same with furniture and apparatus and improving the school grounds?

FOR THE BONDS ☐

AGAINST THE BONDS ☐

The voter shall indicate his vote for or against the proposition submitted by placing a mark (X) in the square opposite the group of words expressing his choice.

7. The returns of said election shall be submitted to the Board of Supervisors of Graham County within twelve days from the date of such election; whereupon, said Board of Supervisors shall hold a special meeting on the first Monday succeeding said twelfth day for the purpose of canvassing the vote cast at said election, and they shall immediately thereafter, by certificate, declare the result of said election, and said certificate of the result of election so made shall be prima facie evidence of the complete performance of all the conditions and requirements precedent to the holding of such election.

8. The Clerk of this Board is hereby authorized and directed to cause to be posted at least five (5) copies of this order in public places within said School District, at least twelve days prior to the date of the election hereby called, and shall have posted a copy of said notice at the polling place of said election hereinbefore specified; provided, that in addition to the posting of such notice, publication of a copy thereof shall be made in THE GRAHAM GUARDIAN, a newspaper designated by the Board, being a newspaper published in Graham County, Arizona, and of general circulation therein, for at least thirty (30) days prior to the date of the election hereby called.

9. This resolution and order shall be entered of record in the minute book of the Board and the Clerk is hereby authorized and directed to effectuate the various provisions hereof.

Passed and adopted this 1st day of March, A. D. 1920.

H. J. DOWDLE,
Chairman of the Board of Supervisors of Graham County, Arizona.

ATTEST:
MARTIN LAYTON, Clerk.
First publication, March 12, 1920.
Last publication, April 9, 1920.

COULD HARDLY STAND ALONE

Terrible Suffering From Headache, Sideache, Backache, and Weakness, Relieved by Cardui, Says This Texas Lady.

Gonzales, Tex.— Mrs. Minnie Philpot, of this place, writes: "Five years ago I was taken with a pain in my left side. It was right under my left rib. It would commence with an aching and extend up into my left shoulder and on down into my back. By that time the pain would be so severe I would have to take to bed, and suffered usually about three days ...I suffered this way for three years, and got to be a mere skeleton and was so weak I could hardly stand alone. Was not able to go anywhere and had to let my house work go...I suffered awful with a pain in my back and I had the headache all the time. I just was unable to do a thing. My life was a misery, my stomach got in an awful condition, caused from taking so much medicine. I suffered so much pain. I had just about given up all hopes of our getting anything to help me.

One day a Birthday Almanac was thrown in my yard. After reading its testimonials I decided to try Cardui, and am so thankful that I did, for I began to improve when on the second bottle...I am now a well woman and feeling fine and the cure has been permanent for it has been two years since my awful bad health. I will always praise and recommend Cardui." Try Cardui today. E 73

PROFESSIONAL CARDS

ATTORNEYS-AT-LAW

STRATTON & LYNCH
ATTORNEYS-AT-LAW
NOTARY PUBLIC
Safford Arizona

W. C. McFarland W. R. Chambers
McFARLAND & CHAMBERS
LAWYERS
Safford, Arizona

E. L. SPRIGGS
ATTORNEY-AT-LAW
Practices in all State and Federal Courts
Safford, Arizona

MRS. R. W. FISHER
TEACHER OF PIANO
Harmony, Theory and Musical History
PHONE 137 Special Dates For Beginners

Dr. D. SCOTT SCHENCK
PHYSICIAN AND SURGEON
PHONES { Office, 97 / Residence, 124 / Best Drug Store, 47
SAFFORD ARIZONA

DR. P. J. McINTOSH
Dentist
Prepared To Do Dentistry In All Its Branches
OFFICE: CENTER STREET
Next to Gila Motor Co.'s Garage

Welker Bros. Transfer
C. D. and ELMER WELKER, Props.
FREIGHT BY TRUCKS TAKEN TO ALL PARTS OF GRAHAM AND GREENLEE COUNTIES
Household Goods Moved to Any Part of Town
PRICES REASONABLE

THE ELECTRIC SHOP
F. L. EAKIN, Prop.
Electric Wiring, Fixtures and Repairs
Main Street, Safford
PHONE 33

UNDERTAKER

Burial caskets carried in stock by Gila Valley Furniture and Hardware Store. tf

PROCEEDINGS
OF THE
BOARD OF SUPERVISORS

OFFICE OF THE BOARD OF SUPERVISORS, COUNTY OF GRAHAM, STATE OF ARIZONA. } ss :

SAFFORD, ARIZONA, February 3, 1920.

At the expiration of the recess taken February 2, 1920, the board reconvened with all members present.

The date, 7:00 o'clock p. m., set by the board February 2, 1920, having arrived for the considering of the bids for the purchase of the $250,000.00 road bonds.

It appearing to the board that the bid of Wright, Swan & Company was the most acceptable thereof; therefore, the board, by motion, duly put and carried, accepted the same as per the terms of the bid and telegram attached thereto.

The style of the bonds prescribed by the board, is as follows: To be issued at the sum of $250,000.00, dated December 1, 1919, due $12,500.00 on January 1st, in each of the twenty years, 1921 to 1940, inclusive, bearing interest at the rate of 5½ per centum per annum, payable semi-annually, both principal and interest payable at the office of the County Treasurer of Graham County, in Safford, Arizona, or at the National Park Bank of New York City, N. Y., at the option of the holder, said bonds to be of the denomination of $500.00 and $1,000.00.

The board, by motion, duly put and carried, allowed Recorder C. O. Larson a person to help in the recorder's office, at a salary of $3.00 per day.

The Board of Supervisors, by motion, duly put and carried, appointed the Arizona Trust and Savings Bank, of Safford, Arizona, as an active depository of the moneys of Graham County, Arizona, pursuant to an Act of the Third Special Session of the First State Legislature of the State of Arizona, and entitled: "An Act to provide for the deposit and care of State and county funds, etc.," and thereby, by motion, duly put and carried, approved the said depository bond in the penal sum of $150,000.00, of the Arizona Trust and Savings Bank, of Safford, Arizona.

The board having no further business to transact at this meeting, by motion, duly put and carried, adjourned sine die.

H. J. DOWDLE, Chairman.

ATTEST:
MARTIN LAYTON, Clerk.

THATCHER NEWS

Mrs. Mamie Mortensen, of Virden, is in town this week, visiting with her two daughters, who are attending the Academy.

President and Mrs. Andrew Kimball left Tuesday morning for Salt Lake City, Utah, where they will attend the general conference.

Martin Mortensen, Jr., left Wednesday morning for Salt Lake City, Utah, in the interest of obtaining professors for the Gila Academy for the school year 1920-1921.

A school election was held in town, Saturday, for the purpose of electing a new member to the board of trustees of the Thatcher Public School, to take the place of the retiring member, John F. Nash. J. A. Duke was elected.

Joe Mimmet and Miss Nilas Stowell arrived here from Miami this week. They spent several days here, visiting with friends and relatives and left Tuesday morning for Salt Lake City, Utah, where they will be married in the Temple.

Mrs. Rosalind Sessions presented her husband with a new baby boy, Saturday afternoon, March 27th. Mr. Sessions, who is employed at Ft. Grant, arrived in town a few minutes after the new arrival. The baby is a fine little fellow and is doing well, as is also the mother.

Miss Ruth Elliott gave a miscellaneous shower one afternoon last week for her sister, Miss Sharlott, who is to be married soon. A number of girl friends were invited and they spent a pleasant afternoon in playing games, after which dainty refreshments were served. The bride-to-be was the recipient of many beautiful and useful presents.

Miss Charlotte Elliot and Otto Tryan, of Eden, were married, Saturday, March 27, 1920.

The ceremony took place at the home of the groom in Eden. It was a quiet affair, with only a few near relatives present.

The marriage was performed by Bishop H. C. Kimball, of Eden.

The happy couple left yesterday morning for Salt Lake City. Upon their return they expect to make their temporary home at Eden.

Dave Kimball, who has occupied the position of first counselor in the bishopric of the Thatcher Ward since the division in November, was released Sunday afternoon, as he has gone into business in Phoenix and will live in that city. Alma Peterson, who has been second counselor, was advanced to first, and Rupert E. L. Wixom was appointed as second counselor. Burt Hoopes was also sustained as superintendent of the Sunday School.

Don't miss the Big Dance in Cactus, Wednesday night, April 7th. First Cavalry Jazz Band. Tickets, $1.00. 8-1t

M. L. Stephens, who has been visiting here with his daughter, Mrs. T. H. Harrison, the past ten days, lefe Monday for his home in Elk City, Kans.

Are You Happy?

To be happy you must be well. If you are frequently troubled with constipation and indigestion you cannot be altogether happy. Take Chamberlain's Tablets to correct these disorders. They are prompt and effectual, easy and pleasant to take 8-5t

BAPTIST CHURCH

Next Tuesday evening, at 7:30 o'clock, Rev. A. M. Petty, D. D., of Portland, Oregon, will speak in the church in the interest of the Baptist New World Movement. Dr. Petty is one of the greatest speakers of the age. Everybody is invited to hear him. (Free and no appeal for money.)

Wednesday morning, a large delegation will go from this church to attend the Arizona State Baptist convention in Globe, including the pastor and his wife.

An annual report of the year's work has just been finished which shows some splendid results. Nineteen new members have been added to the church roll, a large and active Young People's work built up, every department well organized, with a large increase to our Sunday School.

Cash raised for local expenses, including permanent improvements	$1,974.60
Victory Fund	70.00
Benevolences	252.00
Total	$2,226.60

The funds for local expenses, especially the improvements, have been raised largely through the energies of the Ladies' Aid. They extend their thanks to the public for the patronage, cooperation and interest in their activities in raising the funds.

HARDIE CONNOR, Pastor.

PROCEEDING
OF THE
BOARD OF SUPERVISORS

(Continued from Page Three)

Upon motion by Frank A. Webster, seconded by J. T. Owens, the Board of Supervisors, by a unanimous vote, passed and adopted the following resolution and order.

WHEREAS, a petition has been filed with this Board, signed by fifteen per centum (15 per cent) of the property taxpayers who are, in all other respects, qualified electors of School District, No. 1, County of Graham, State of Arizona, requesting an election of the property taxpayers upon the question as to whether or not an indebtedness exceeding four per centum (4 per cent) of the value of the taxable property of said School District, as ascertained by the last assessment for State and county purposes, be authorized, and shall the negotiable coupon bonds of said School District be issued and sold in the aggregate amount of Fifty Thousand ($50,000) Dollars, for the purpose of building a school house in said district, upon what is known as the Hampton School House site, and supplying the same with furniture and apparatus, and improving the school grounds.

NOW, THEREFORE, BE IT RESOLVED AND ORDERED, and it is hereby ordered by the Board of Supervisors of Graham County, Arizona:

1 That a special election by the property taxpayers of School District, No. 1, of Graham County, Arizona, who shall in all other respects be qualified electors in said School District, be and the same is hereby called for Friday, the 16th day of April, A. D. 1920, for the purpose of determining whether such indebtedness shall be authorized.

2. That at said election the following question be, and the same is hereby submitted to the property taxpayers, who shall in all other respects be qualified electors in said School District, for their determination, to-wit:

Shall an indebtedness exceeding four per centum (4 per cent) of the value of the taxable property of School District, No. 1, of Graham County, Arizona, as ascertained by the last assessment for State and county purposes, be authorized, and shall the negotiable coupon bonds of School District, No. 1, of Graham County, Arizona, be issued and sold in the aggregate amount of Fifty Thousand ($50,000) Dollars, bearing interest at the rate of five and one-half per centum (5½ per cent) per annum, said interest payable semi-annually on June 1st and December 1st of each year; said bonds to bear date the 1st day of June, 1920, and to become due and payable, as follows: Five Thousand ($5,000.00) Dollars on June 1st in each of the ten (10) years, 1935 to 1944, inclusive, and to consist of bonds in denomination of not less than Five Hundred ($500.00) Dollars, nor more than One Thousand ($1,000.00) Dollars, for the purpose of raising money for building a school house upon the Hampton School House site, in Safford, in said school district, and supplying the same with furniture and apparatus and improving the school grounds?

(Continued Next Week)

The First Cavalry Jazz Band will put on the latest in dance music, with some good harmony singing, at the dance, Wednesday night, April 7th, in Cactus. The dance tickets will be $1.00. 8-1t

Mrs. Lee N. Stratton returned home Sunday from Globe, where she spent the past three weeks with her mother, Mrs. Elizabeth T. Archer, and her sister, Mrs. Floyd Blevins.

FOR SALE—Rooming house, furnished for light housekeeping; income, $85.00 per month; lot, 75 by 150 feet. See Jensen, the Tailor, opposite GUARDIAN Office. 7-2t

Lloyd Willis, who has been here for several weeks taking treatment from Dr. Callison, left Monday for his home in Ft. Thomas greatly improved.

As sure as you are a foot high—

you will like this Camel Turkish and Domestic blend!

Camel CIGARETTES

YOU never got such cigarette-contentment as Camels hand you. Camels quality and expert blend of choice Turkish and choice Domestic Tobaccos make this goodness possible—*and make you prefer this Camel blend to either kind of tobacco smoked straight!*

Camels mellow-mildness is a revelation! Smoke them with freedom without tiring your taste! They leave no unpleasant cigaretty aftertaste nor unpleasant cigaretty odor!

Give Camels every test—then compare them puff-for-puff with any cigarette in the world!

Camels are sold everywhere in scientifically sealed packages of 20 cigarettes for 20 cents; or ten packages (200 cigarettes) in a glassine-paper-covered carton. We strongly recommend this carton for the home or office supply or when you travel.

R. J. REYNOLDS TOBACCO CO. Winston-Salem, N. C.

SPRING MILLINERY

Your entire appearance depends upon a smart looking HAT.

Spring millinery is always a welcome relief from the sombre colors of the winter hats.

Our new hats are breezily trimmed in the most becoming fashions with flowers and ribbons.

They become the wearer; they look smart. They don't cost much in OUR store.

Come in and select your hat to match your new spring gown.

Our GOODS are GOOD, our PRICES LOW.

THE FAMOUS STORE

Successor to ELI KRUPP — Safford, Arizona

Business for Sale

I will sell my stock of merchandise and lease my buildings at Whiteriver Bridge. Good paying business for man and wife. Will take about $4,000 to handle this business. Call on or address, Tom Wanslee, Whiteriver, Arizona. 5-4t

Judge A. H. Austen and Jim Zumwalt were Solomonville visitors in town Monday. Mr. Zumwalt has opened up a clothes cleaning and repairing shop in the former county seat.

Chamberlain's Cough Remedy

The great benefit derived from the use of Chamberlain's Cough Remedy has been gratefully acknowledged by many. Mrs. Benjamin F. Blakeney, Decatur, Ill., writes, "Chamberlain's Cough Remedy is by far the best medicine for colds and coughs we have ever used in our family. I gave it to my children when small for croup and have taken it myself." 8-5t

TEACH YOUR $ HOW TO HAVE

More Cents by Trading at the Peoples' Store

RECEIVING NEW GOODS DAILY

For Your Wants in Dry Goods and Shoes

Give Us a Trial, It Will Pay You

THE PEOPLES' STORE

"THE STORE FOR EVERYBODY"

Main Street — J. HOROWITZ, Prop. — Safford, Ariz.

KNOW THY FUTURE

PROF. SLATER

GIFTED MEDIUM AND CLAIRVOYANT

ASKS NO QUESTIONS, BUT TELLS YOU WHAT YOU CALLED FOR, WHAT YOUR LIFE HAS BEEN. WHAT IT WILL BE.

Do You Want to Be Successful

in business, love and all undertakings, come to see me today. Tells you whether husband, wife or sweetheart is true or false, how to win the one you care for, how to control whom you wish, even miles away. How to overcome enemies and by the means of my power, remove evil influences, bad luck, and put you on the road to absolute success. Special attention given to the location and discovery of old estates, mining speculations, lost or absent friends, in other words, no matter how complicated your conditions are, I will help you. If you are sincere and in trouble of any kind or doubtful as to what's best to do, call today, it may mean your future happiness and success. Absolutely Reliable. Satisfaction Guaranteed or no charge.

Everything Strictly Confidential.

Special Reading, $1.00

Hours—10:00 a. m. to 9:00 p. m. Daily and Sunday

Jones Hotel

Room 39

Opposite Postoffice Safford, Arizona

SAFFORD THEATRE

MARSHALL & CLARKE, Proprietors

SUNDAY, APRIL 4
"The White Heather"
Pathe News

MONDAY, APRIL 5
Pauline Fredericks
"The Fear Woman"
Ford Weekly

TUESDAY AND WEDNESDAY APRIL 6 AND 7
Ceceil B. De Milles
Greatest Production
"Male and Female"
Matinee Each Day
Night Prices, 25c. and 50c.; Matinee Prices, 15c. and 30c. Special Music

THURSDAY, APRIL 8
Constance Talmadge
"The Virtuous Vamp"
Current Events

FRIDAY, APRIL 9
Marion Davies
"The Burden of Proof"
"Sheriff Nell"—(Sunshine Comedy)

SATURDAY, APRIL 10
Irene Castle
"The Firing Line"
"Mutt and Jeff"

APRIL 18th and 19th.—BERT LYTELL, in "The Right of Way." A Big Metro Special.

BIG PROFIT IN MILK AND BUTTER

Small Investment Brings Big Return. Mr. Weaver's Plan is Simple.

"I bought a package of Dr. LeGear's Stock Powders from my local dealer and after feeding it to my Jersey Cow, she increased from 6 quarts to 12 quarts of milk per day, and after continuing the Powders for 30 days longer, she increased in butter fat from 5 pounds to 10 pounds per week, and at the end of 5 months, she was making 12 pounds of butter fat per week."—L. B. Weaver, Grand Rapids Mich.

Mr. Weaver followed the advice of Dr. LeGear, Graduate Veterinary Surgeon of 27 years experience, and is money ahead. Here is the Doctor's offer to you: Get a package of Dr. LeGear's Stock Powders from your dealer; feed it to your horses, milk cows, steers, hogs and sheep as per direction and after a thorough trial, if results are not satisfactory, just return the empty carton to your dealer and your money will be cheerfully refunded.—Dr. L. D. LeGear Med. Co., St. Louis, Mo.

Salt River Valley Lands

We have some of the best buys in the Salt River Valley on our lists today. If you are thinking of coming to this famous and productive valley, don't fail to see us. We can show you the very best locations at the lowest prices.

Claridge & Campbell

301 No th First Avenue, Phoenix

Katty Corner From Post Office

INTERCHURCH WORLD MOVEMENT OF NORTH AMERICA

In 2000 Counties This Month

The Forces of the Church of Christ Will Gather To Face the Facts

IN 2000 counties in the United States the pastors and laymen of 30 great denominations will meet in conference this month.

It is the kind of conference that generals hold before a critical engagement; that business men hold before entering a new market. A conference of judgment, not emotion; a clear-eyed facing of the facts.

A Survey that Business Men Must Admire

For more than a year hundreds of workers have been quietly engaged in making a scientific survey of the mission fields, and of America *county by county*.

The facts developed are startling. No such picture of America's religious situation has ever before been drawn.

On the basis of these surveys thirty Protestant denominations are uniting in a

Nation Wide Cooperative Campaign

Each of the thirty denominations has its own "Forward Movement" organized and officered. The Interchurch World Movement is the clearing house for all of these.

It is the agency which the churches have created to avoid duplication, to foster cooperation and make sure that every man and dollar render the utmost service possible.

The month of April will be devoted to making the facts of the survey known to America; in the week of April 25th - May 2nd, will come a united simultaneous financial campaign.

Whether You Are Inside the Church or Out

To every man and every woman who loves his country, these 2000 county conferences are vitally important.

For the facts developed by this great survey show vividly what forces are at work in America—and what kind of a country this country is to be.

See that the pastor of your church appoints delegates. Any pastor can tell you the conference place and date. Or write direct to the

INTERCHURCH WORLD MOVEMENT

45 WEST 18th STREET, NEW YORK CITY

The publication of this advertisement is made possible through the cooperation of 30 denominations.